

ALL ARTWORK VIEWED FROM TOP SIDE	BOARD #: TIDA-010085	REV: E2	SUN REV: Not In VersionControl
LAYER NAME = Top Paste	TID #: 010085		
PLOT NAME = TIDA-010085.GTP	GENERATED : 09-02-2021 10:06:34		TEXAS INSTRUMENTS

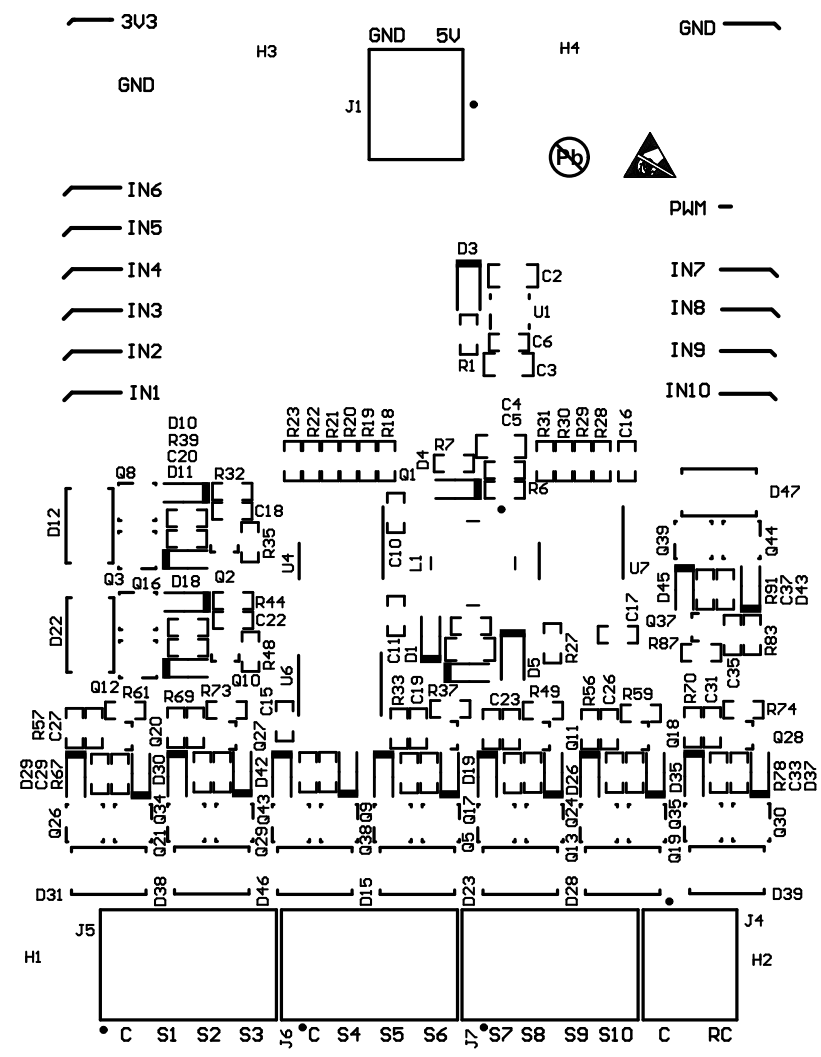

ALL ARTWORK VIEWED FROM TOP SIDE	BOARD #: TIDA-010085	REV: E2	SVN REV: Not In VersionControl
LAYER NAME = Top Overlay	TID #: 010085		
PLOT NAME = TIDA-010085.GTO	GENERATED : 09-02-2021 10:06:34		TEXAS INSTRUMENTS

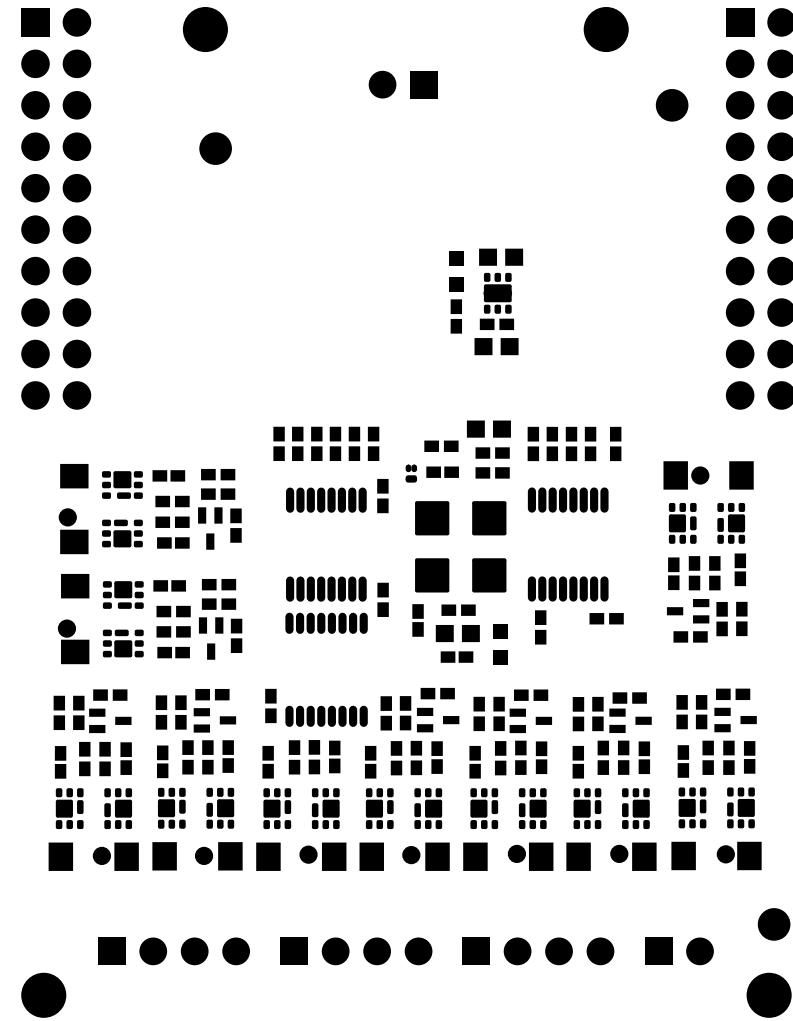

ALL ARTWORK VIEWED FROM TOP SIDE	BOARD #: TIDA-010085	REV: E2	SUN REV: Not In VersionControl
LAYER NAME = Top Solder	TID #: 010085		
PLOT NAME = TIDA-010085.GTS	GENERATED : 09-02-2021 10:06:34		TEXAS INSTRUMENTS

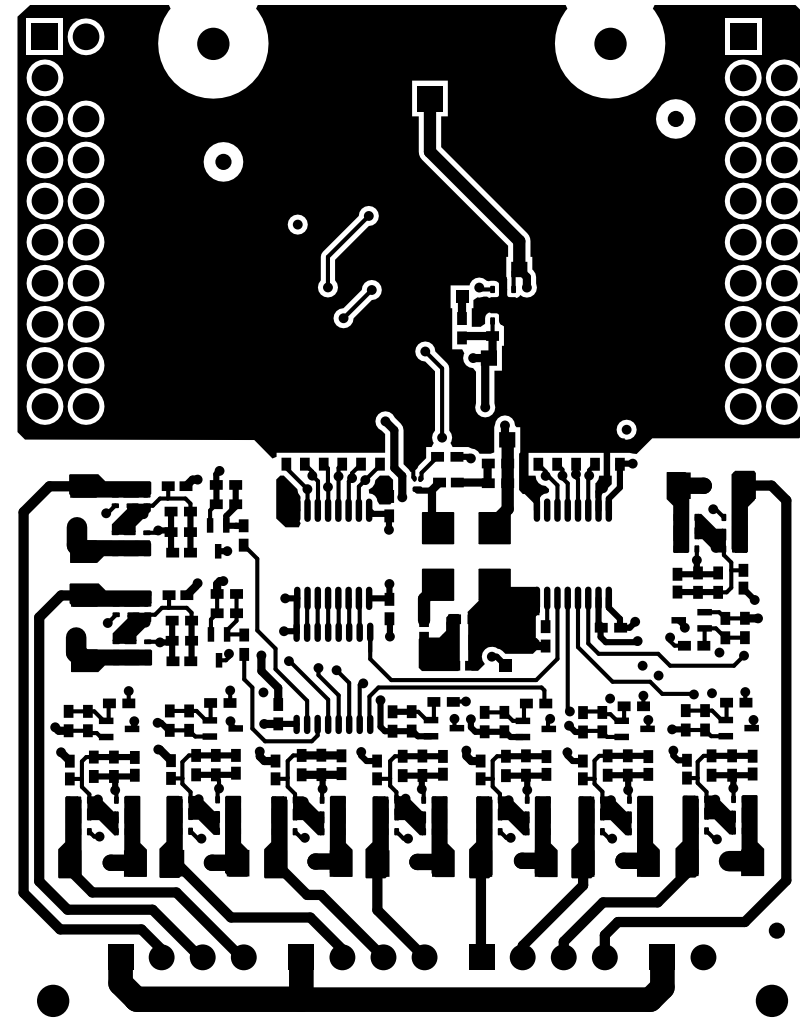

ALL ARTWORK VIEWED FROM TOP SIDE	BOARD #: TIDA-010085	REV: E2	SVN REV: Not In VersionControl
LAYER NAME = Top Layer	TID #: 010085		
PLOT NAME = TIDA-010085.GTL	GENERATED : 09-02-2021 10:06:34		TEXAS INSTRUMENTS

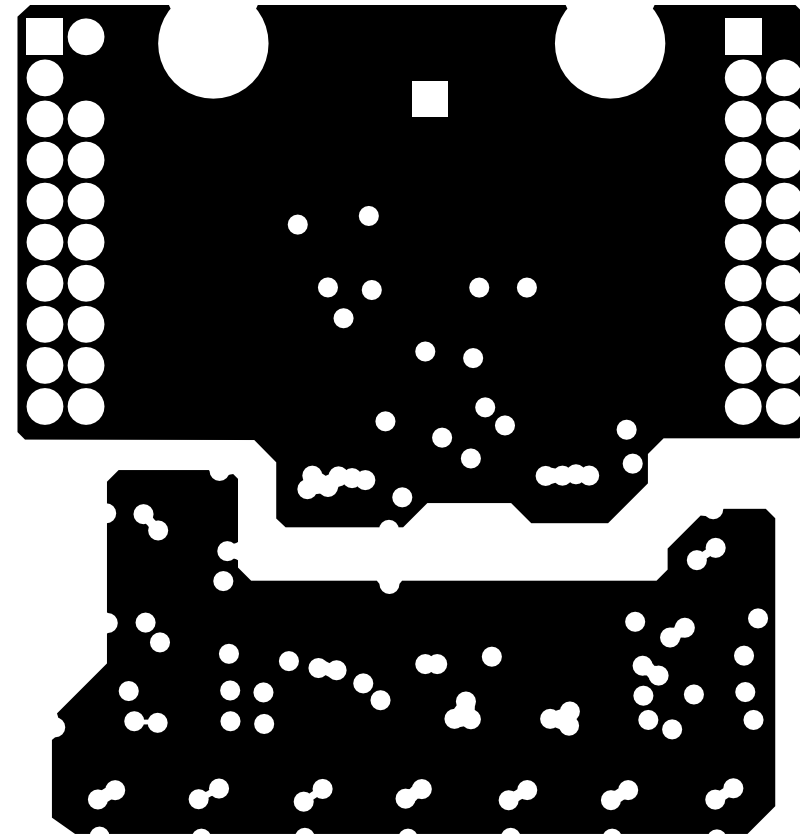

ALL ARTWORK VIEWED FROM TOP SIDE	BOARD #: TIDA-010085	REV: E2	SVN REV: Not In VersionControl
LAYER NAME = Signal Layer 1	TID #: 010085		
PLOT NAME = TIDA-010085.G1	GENERATED : 09-02-2021 10:06:34		TEXAS INSTRUMENTS

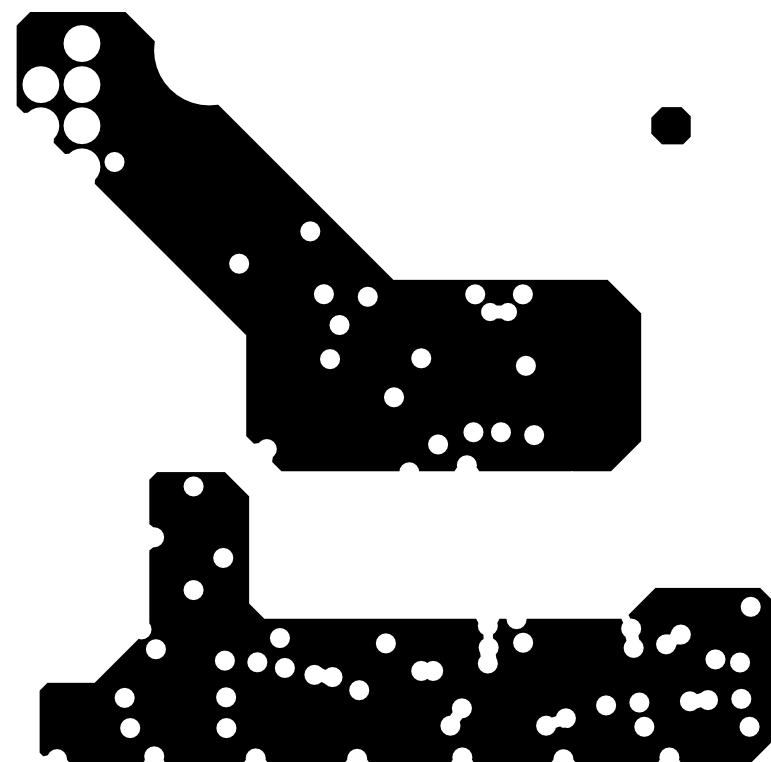

ALL ARTWORK VIEWED FROM TOP SIDE	BOARD #: TIDA-010085	REV: E2	SVN REV: Not In VersionControl
LAYER NAME = Signal Layer 2	TID #: 010085		
PLOT NAME = TIDA-010085.G2	GENERATED : 09-02-2021 10:06:34		TEXAS INSTRUMENTS

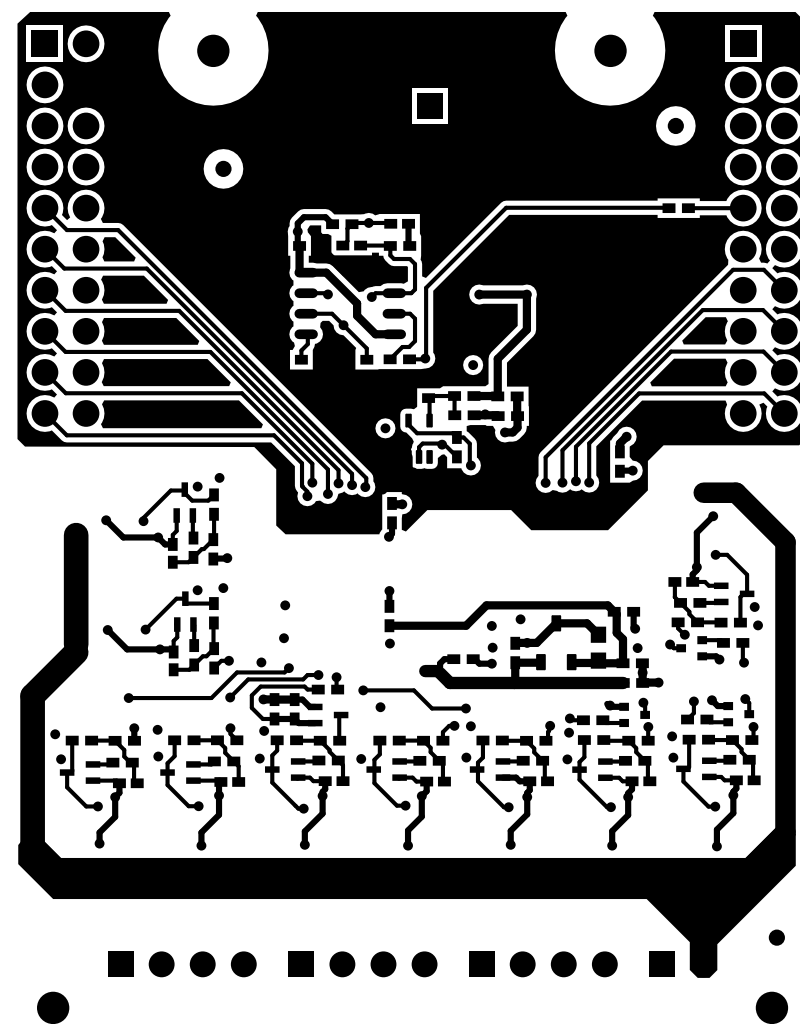

ALL ARTWORK VIEWED FROM TOP SIDE	BOARD #: TIDA-010085	REV: E2	SVN REV: Not In VersionControl
LAYER NAME = Bottom Layer	TID #: 010085		
PLOT NAME = TIDA-010085.GBL	GENERATED : 09-02-2021 10:06:34		TEXAS INSTRUMENTS

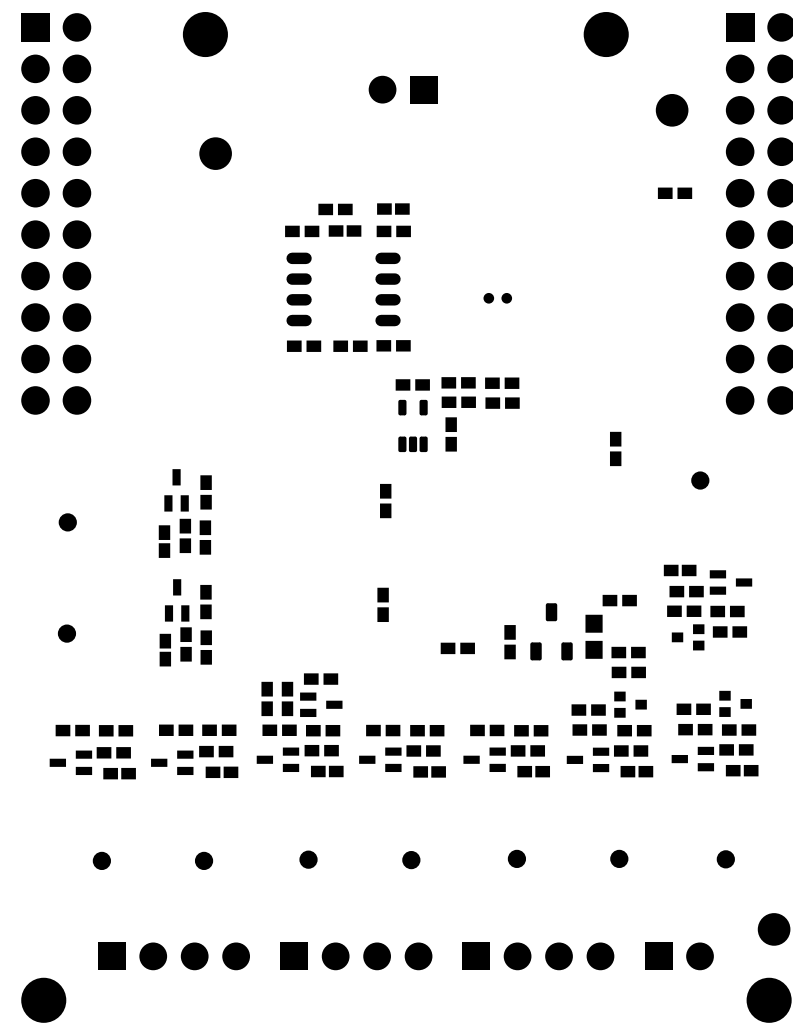

ALL ARTWORK VIEWED FROM TOP SIDE	BOARD #: TIDA-010085	REV: E2	SUN REV: Not In VersionControl
LAYER NAME = Bottom Solder	TID #: 010085		
PLOT NAME = TIDA-010085.GBS	GENERATED : 09-02-2021 10:06:34		TEXAS INSTRUMENTS

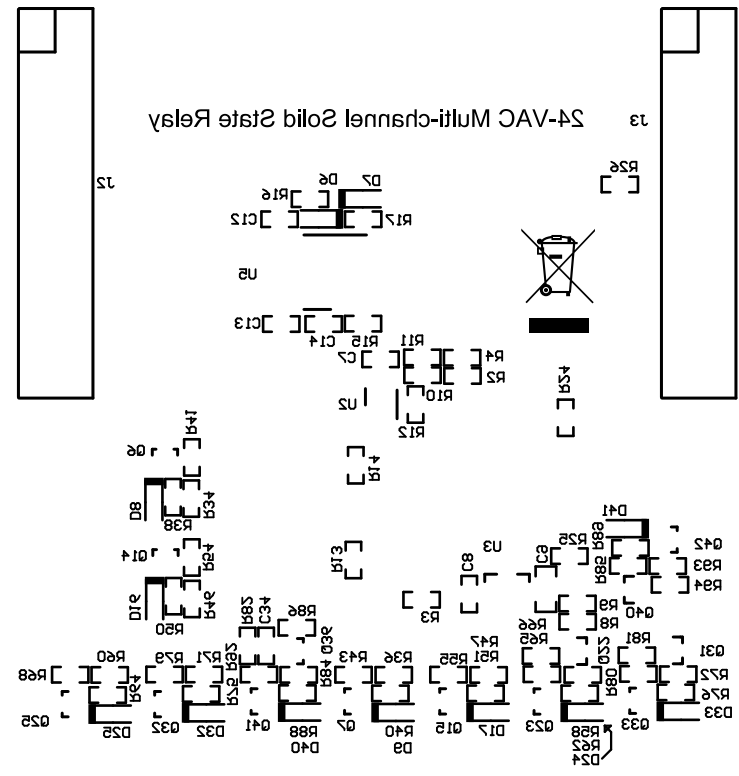

For evaluation only; not FCC approved for resale.

ALL ARTWORK VIEWED FROM TOP SIDE	BOARD #: TIDA-010085	REV: E2	SUN REV: Not In VersionControl
LAYER NAME = Bottom Overlay	TID #: 010085		
PLOT NAME = TIDA-010085.GBO	GENERATED : 09-02-2021 14:59:59		TEXAS INSTRUMENTS



ALL ARTWORK VIEWED FROM TOP SIDE	BOARD #: TIDA-010085	REV: E2	SUN REV: Not In VersionControl
LAYER NAME = Bottom Paste	TID #: 010085		
PLOT NAME = TIDA-010085.GBP	GENERATED : 09-02-2021 10:06:34		TEXAS INSTRUMENTS

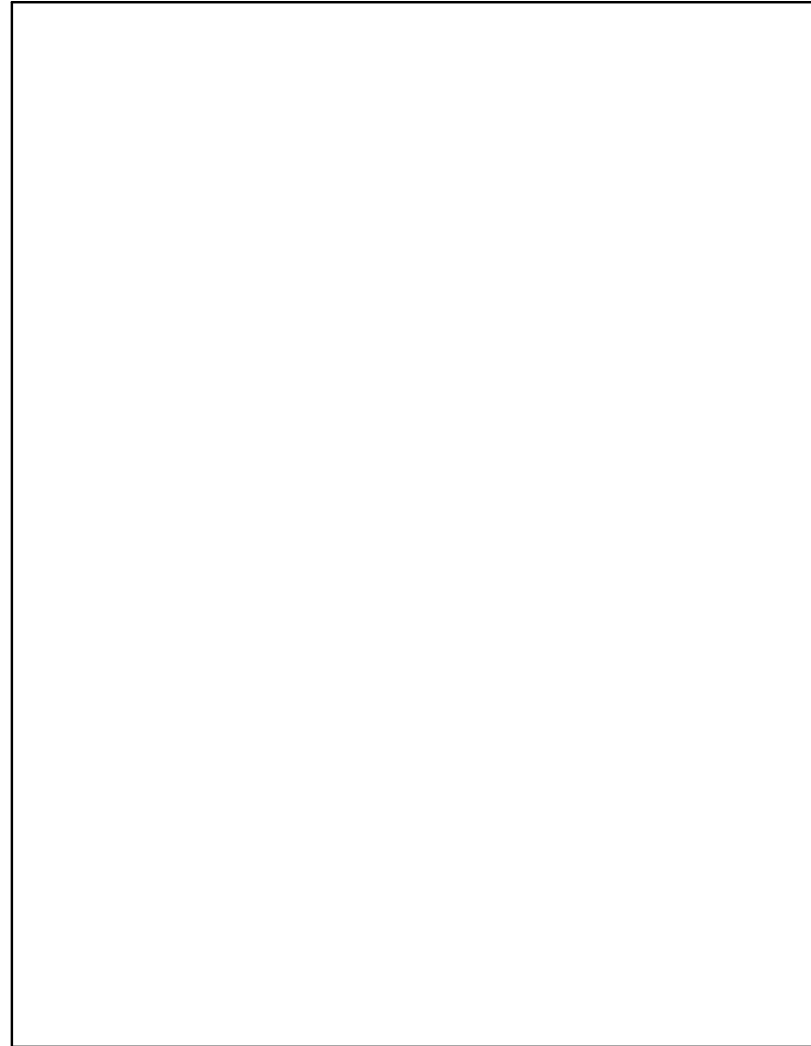

ALL ARTWORK VIEWED FROM TOP SIDE	BOARD #: TIDA-010085	REV: E2	SUN REV: Not In VersionControl
LAYER NAME = M1 Board Outline	TID #: 010085		
PLOT NAME = TIDA-010085.GM1	GENERATED : 09-02-2021 10:06:34		TEXAS INSTRUMENTS

IMPORTANT NOTICE AND DISCLAIMER

TI PROVIDES TECHNICAL AND RELIABILITY DATA (INCLUDING DATASHEETS), DESIGN RESOURCES (INCLUDING REFERENCE DESIGNS), APPLICATION OR OTHER DESIGN ADVICE, WEB TOOLS, SAFETY INFORMATION, AND OTHER RESOURCES "AS IS" AND WITH ALL FAULTS, AND DISCLAIMS ALL WARRANTIES, EXPRESS AND IMPLIED, INCLUDING WITHOUT LIMITATION ANY IMPLIED WARRANTIES OF MERCHANTABILITY, FITNESS FOR A PARTICULAR PURPOSE OR NON-INFRINGEMENT OF THIRD PARTY INTELLECTUAL PROPERTY RIGHTS.

These resources are intended for skilled developers designing with TI products. You are solely responsible for (1) selecting the appropriate TI products for your application, (2) designing, validating and testing your application, and (3) ensuring your application meets applicable standards, and any other safety, security, or other requirements. These resources are subject to change without notice. TI grants you permission to use these resources only for development of an application that uses the TI products described in the resource. Other reproduction and display of these resources is prohibited. No license is granted to any other TI intellectual property right or to any third party intellectual property right. TI disclaims responsibility for, and you will fully indemnify TI and its representatives against, any claims, damages, costs, losses, and liabilities arising out of your use of these resources.

TI's products are provided subject to TI's Terms of Sale (<https://www.ti.com/legal/termsofsale.html>) or other applicable terms available either on [ti.com](https://www.ti.com) or provided in conjunction with such TI products. TI's provision of these resources does not expand or otherwise alter TI's applicable warranties or warranty disclaimers for TI products.

Mailing Address: Texas Instruments, Post Office Box 655303, Dallas, Texas 75265
Copyright © 2021, Texas Instruments Incorporated