

TEXAS INSTRUMENTS		Copper Layer Name				Silkscreen		Mask		Assembly		Fab Drawing
		Top	Internal			Bot	Top	Bot	Top	Bot	Top	
Board No. PMP6552	Rev. A	L1										
Date: 1/10/2011	Filename:	Engineer: T Zhou	PCB Dsgnr: T Zhou		Modified Date: 1/10/2011				Time Stamp: 09:08:41			

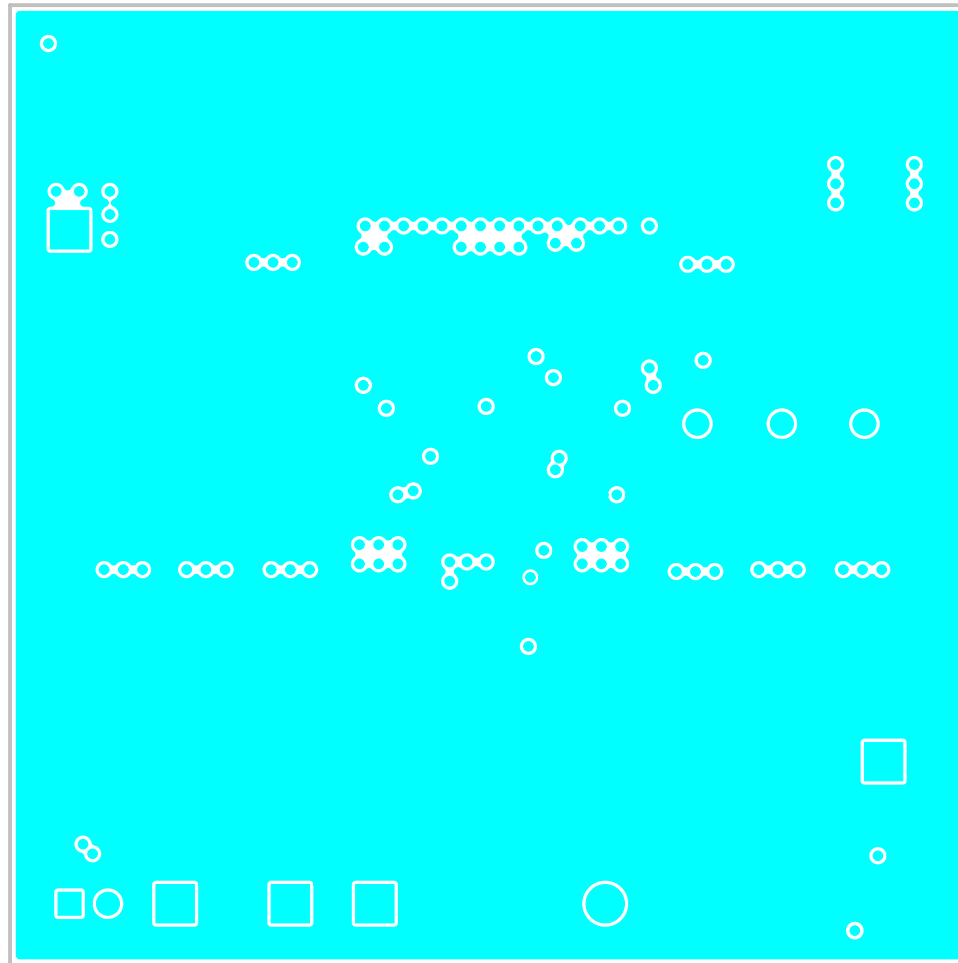

TEXAS INSTRUMENTS		Copper Layer Name					Silkscreen		Mask		Assembly		Fab Drawing
		Top	Internal			Bot	Top	Bot	Top	Bot	Top	Bot	
Board No. PMP6552	Rev. A		L2										
Date: 1/10/2011	Filename:	Engineer: T Zhou	PCB Dsgnr: T Zhou		Modified Date: 1/10/2011				Time Stamp: 09:08:41				

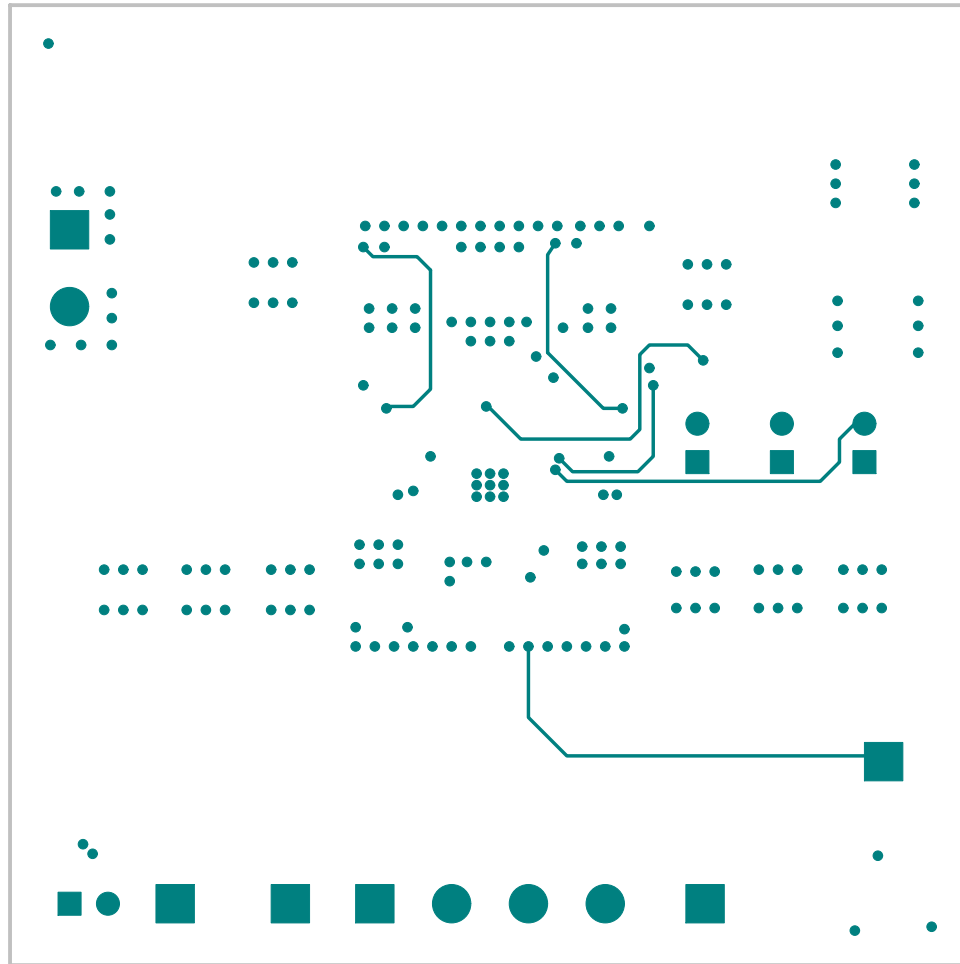

TEXAS INSTRUMENTS		Copper Layer Name				Silkscreen		Mask		Assembly		Fab Drawing
		Top	Internal		Bot	Top	Bot	Top	Bot	Top	Bot	
Board No.	PMP6552	Rev.	A			L3						
Date:	1/10/2011	Filename:	Engineer:	T Zhou	PCB Dsgnr:	T Zhou	Modified Date:	1/10/2011		Time Stamp:	09:08:41	

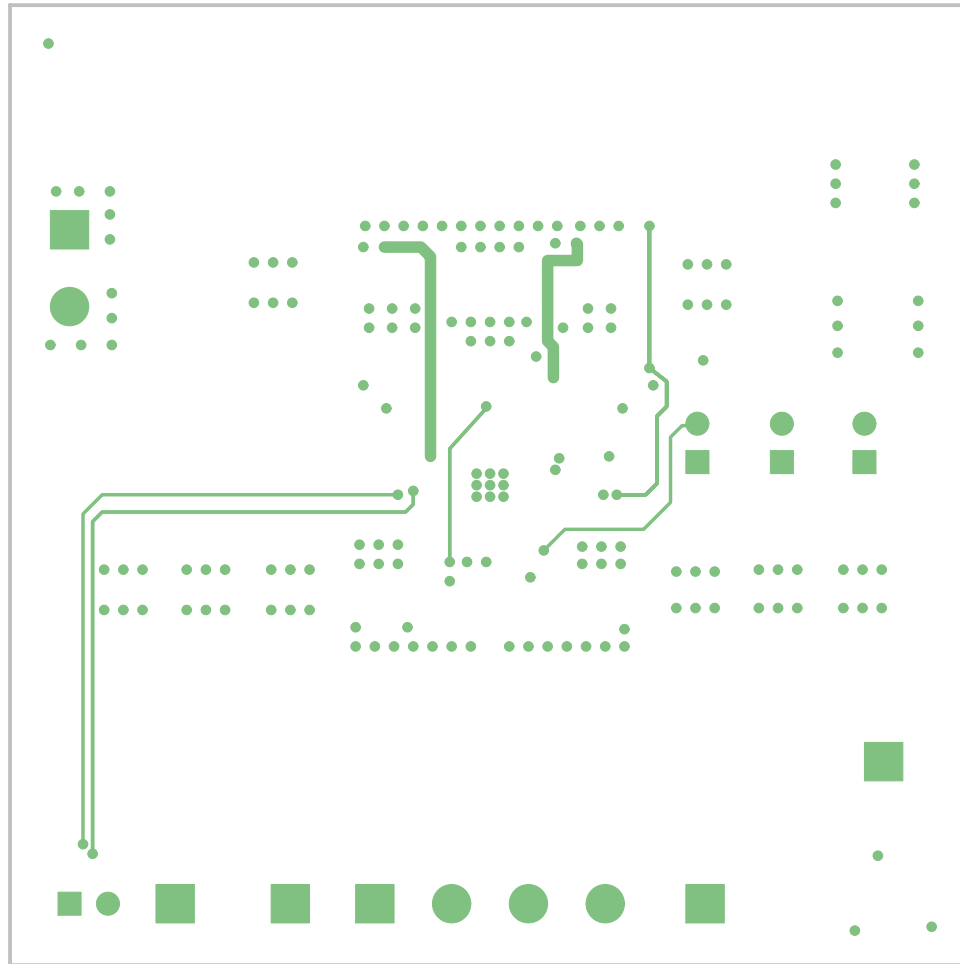

TEXAS INSTRUMENTS		Copper Layer Name				Silkscreen		Mask		Assembly		Fab Drawing
		Top	Internal		Bot	Top	Bot	Top	Bot	Top	Bot	
Board No. PMP6552	Rev. A			L4								
Date: 1/10/2011	Filename:	Engineer: T Zhou	PCB Dsgnr: T Zhou	Modified Date: 1/10/2011	Time Stamp: 09:08:41							

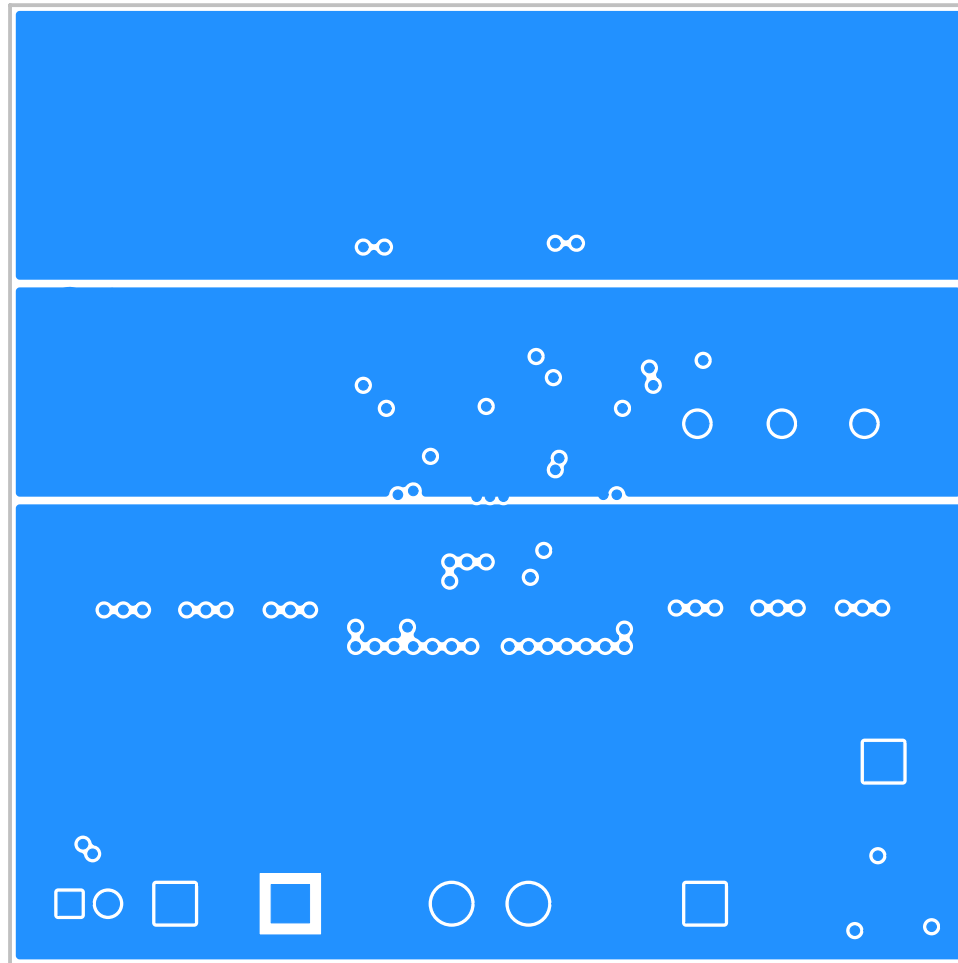

TEXAS INSTRUMENTS			Copper Layer Name				Silkscreen		Mask		Assembly		Fab Drawing
			Top	Internal			Bot	Top	Bot	Top	Bot	Top	
Board No. PMP6552	Rev. A				L5								
Date: 1/10/2011	Filename:	Engineer: T Zhou	PCB Dsgnr: T Zhou		Modified Date: 1/10/2011				Time Stamp: 09:08:41				

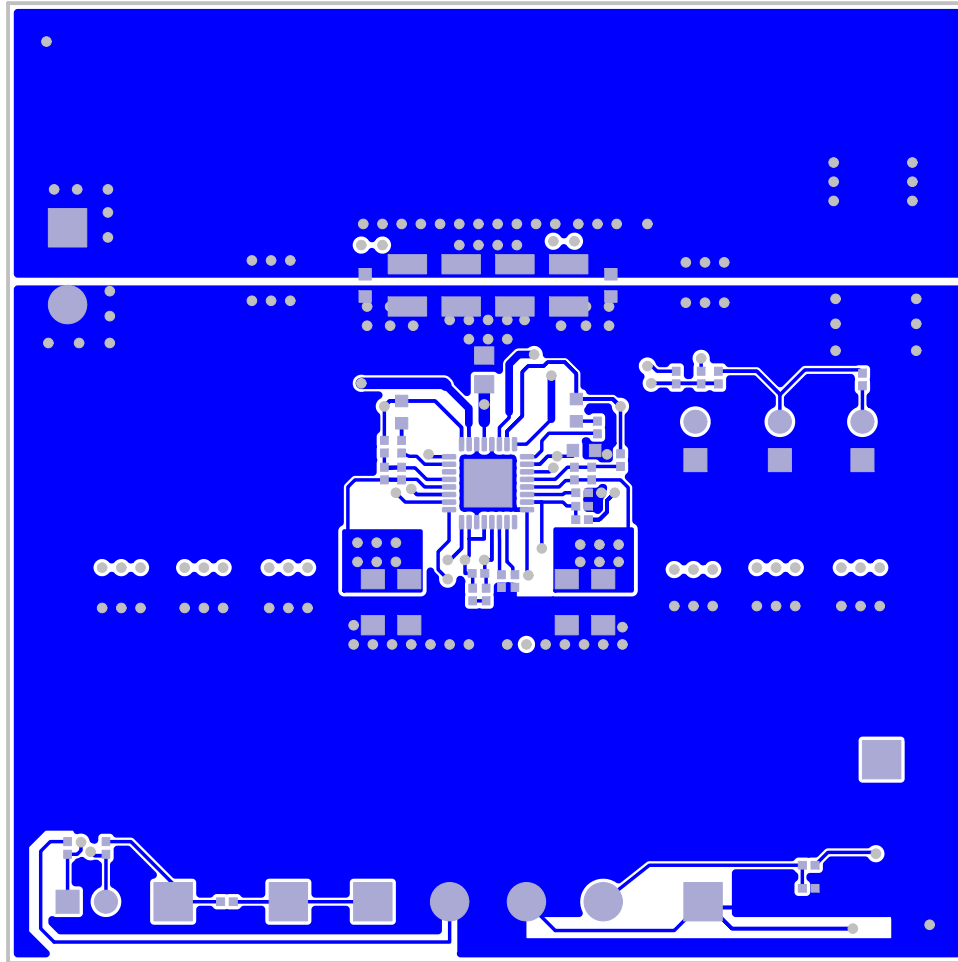

TEXAS INSTRUMENTS		Copper Layer Name					Silkscreen		Mask		Assembly		Fab Drawing
		Top	Internal			Bot	Top	Bot	Top	Bot	Top	Bot	
Board No. PMP6552	Rev. A					L6							
Date: 1/10/2011	Filename:	Engineer: T Zhou	PCB Dsgnr: T Zhou		Modified Date: 1/10/2011				Time Stamp: 09:08:41				

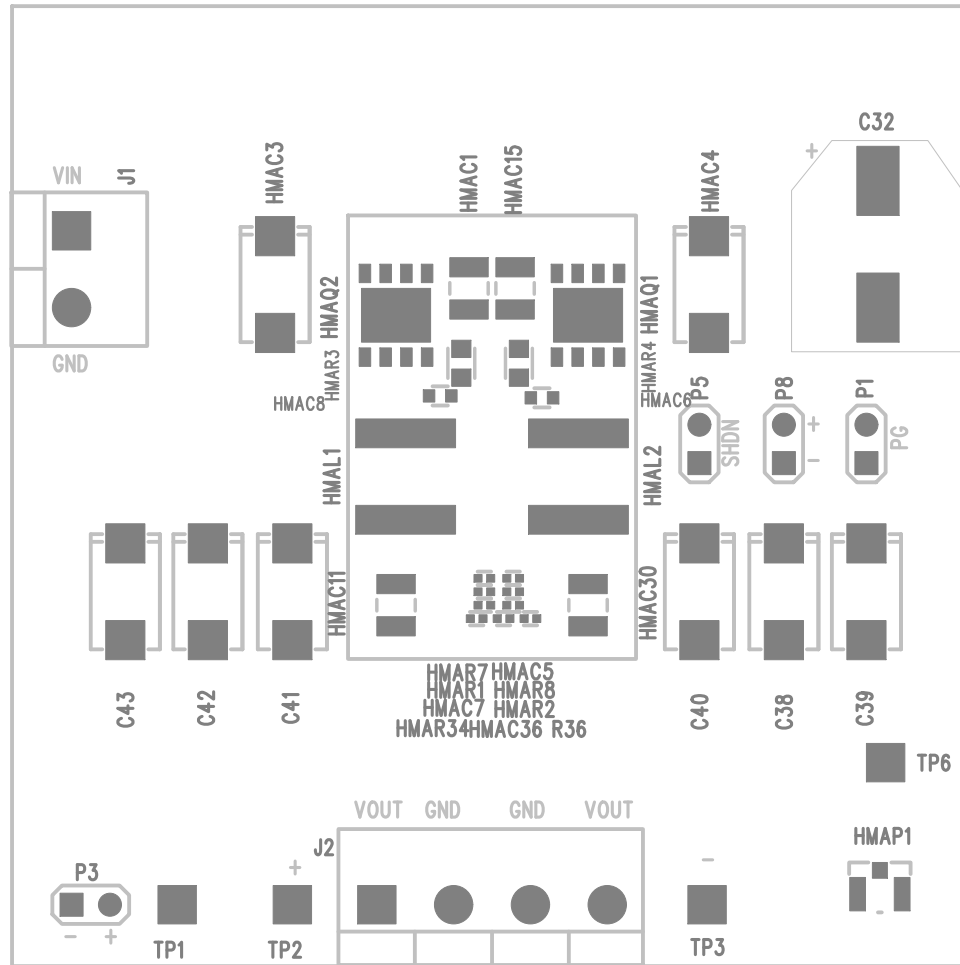

TEXAS INSTRUMENTS		Copper Layer Name				Silkscreen		Mask		Assembly		Fab Drawing
		Top	Internal			Bot	Top	Bot	Top	Bot	Top	
Board No.	Rev.						S1					
PMP6552	A											
Date: 1/10/2011	Filename:	Engineer: T Zhou	PCB Dsgnr: T Zhou	Modified Date: 1/10/2011					Time Stamp: 09:08:41			

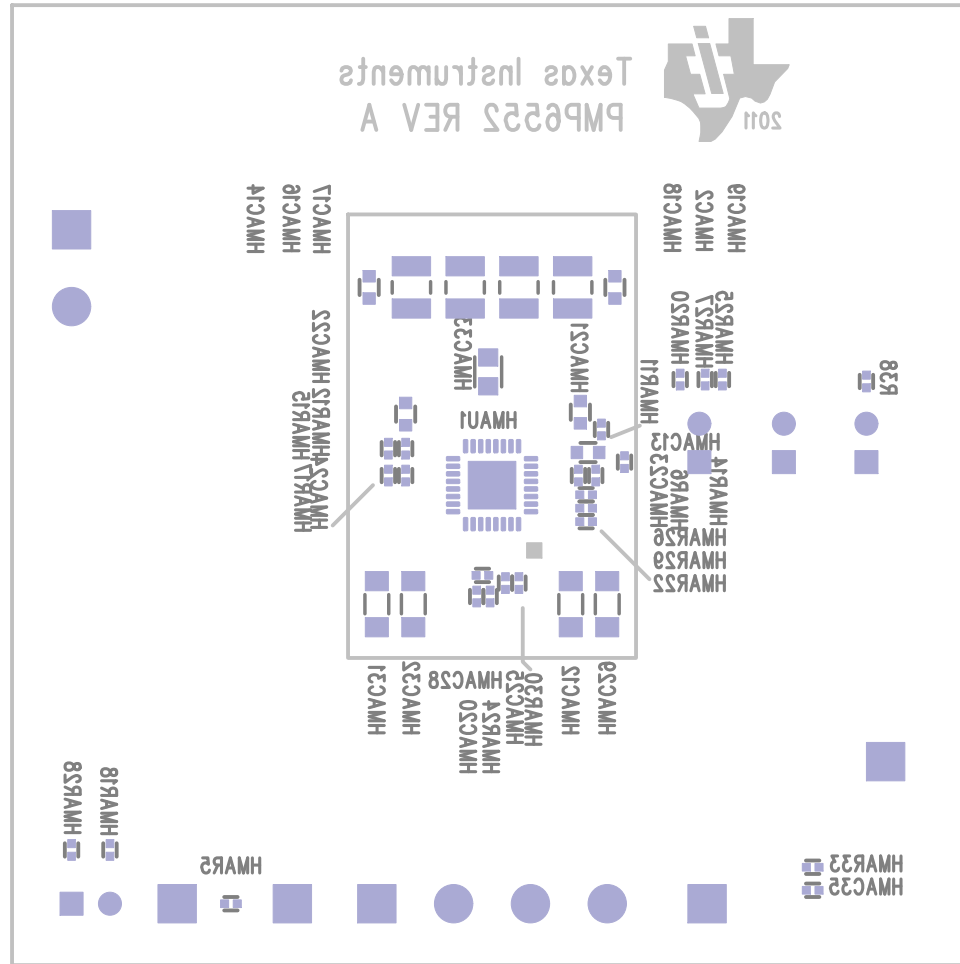

TEXAS INSTRUMENTS		Copper Layer Name				Silkscreen		Mask		Assembly		Fab Drawing
		Top	Internal			Bot	Top	Bot	Top	Bot	Top	
Board No. PMP6552	Rev. A						S6					
Date: 1/10/2011	Filename:	Engineer: T Zhou	PCB Dsgnr: T Zhou	Modified Date: 1/10/2011				Time Stamp: 09:08:41				

FABRICATION CHART				
FINISHED THICKNESS	SILKSCREEN	SOLDERMASK	FINISHED COPPER WEIGHT	
			EXTERNAL	INTERNAL
<input type="checkbox"/> 0.031 <input checked="" type="checkbox"/> 0.062 <input type="checkbox"/> 0.093 <input type="checkbox"/> 0.125	<input checked="" type="checkbox"/> LAYER 1 <input checked="" type="checkbox"/> LAYER 2 <input type="checkbox"/> NONE	<input checked="" type="checkbox"/> LAYER 1 <input checked="" type="checkbox"/> LAYER 2 <input type="checkbox"/> NONE	<input type="checkbox"/> 1 OZ. <input checked="" type="checkbox"/> 2 OZ. <input type="checkbox"/> OTHER _____	<input checked="" type="checkbox"/> 1 OZ. <input type="checkbox"/> 2 OZ. <input type="checkbox"/> OTHER _____
DESIGN	TRACE/GAP SPACING		LAYER COUNT	
<input type="checkbox"/> SMD <input type="checkbox"/> THRU-HOLE <input checked="" type="checkbox"/> MIX	<input type="checkbox"/> 0.010/0.010 <input type="checkbox"/> 0.008/0.007 <input checked="" type="checkbox"/> 0.009/0.006	<input type="checkbox"/> SINGLE SIDED <input type="checkbox"/> 4 LAYER <input type="checkbox"/> 8 LAYER <input type="checkbox"/> _____	<input type="checkbox"/> 2 LAYER <input checked="" type="checkbox"/> 6 LAYER <input type="checkbox"/> 10 LAYER	

NOTES: UNLESS OTHERWISE SPECIFIED

- MATERIAL:** ALL MATERIALS, INCLUDING BUT NOT LIMITED TO BASE LAMINATE, BONDING MATERIALS AND SOLDERMASK COATINGS FORMING THE FINISHED PRINTED CIRCUIT BOARD SHALL MEET UL-796 REQUIREMENTS AND BE RoHS COMPLIANT AND HAVE A FLAMMABILITY OF UL94V-0.
- BASE LAMINATE:** PLASTIC SHEET, LAMINATED METAL CLAD, TWO SIDES, BASE MATERIAL NEMA TYPE FR-4 GLASS EPOXY RESIN, COPPER-CLAD IN ACCORDANCE WITH 6 LAYER STACK-UP, COMPLIANT WITH LEAD FREE PROCESS.
- SOLDERMASK:** SOLDERMASK OVER BARE COPPER (SMOBC) USING LIQUID PHOTO-IMAGEABLE SOLDERMASK IN ACCORDANCE WITH IPC-SM-840.
- PLATING:** HOLES REQUIRING PLATING, SEE HOLE CHART, TO HAVE 1 OZ. (0.0014) MIN. THK MIN. THICK COPPER.
- FINISH:** PLATE WITH RoHS COMPLIANT, IMMERSION SILVER PREFERRED, IMMERSION TIN OR Sn/Ag/Cu, WITH RMA FLUX, 0.0005" +/- 0.0003" THICK MIN ALL EXPOSED AREAS AS COATED, NO ACTIVE FLUXES ARE ACCEPTABLE.
- LEGEND:** IF REQUIRED, SILKSCREEN LEGEND(S) WITH WHITE NON-CONDUCTIVE EPOXY INK.
- MARKINGS:** BOARD MUST BEAR VENDOR'S IDENTIFICATION CODE (ETCH OR WHITE NON-CONDUCTIVE INK). LOCATION OPTIONAL.
- WORKMANSHIP:** PCB BOARD SHALL BE MANUFACTURED PER IPC-A-600 CLASS 2 REQUIREMENTS OR BETTER.
- DOCUMENTATION:** PCB VENDOR IS REQUIRED TO RETURN ANY AND ALL DOCUMENTS SUPPLIED OR ULTIMATELY PURCHASED BY TEXAS INSTRUMENTS UPON COMPLETION OF PURCHASE ORDER.
- DRILL SIZES:** HOLE DIAMETERS SHOWN ARE FINISHED SIZES AFTER PLATING UNLESS OTHERWISE NOTED.
- PANEL BORDER:** ANY METAL IN BORDER AREA INCLUDING PART NUMBER, DATECODE AND/OR REVISION LETTERS MUST BE COVERED WITH SOLDERMASK.
- PROCESS CHANGES:** NO DIMENSIONAL, MATERIAL, OR PROCESS CHANGES ARE ALLOWED WITHOUT PRIOR EXPLICIT WRITTEN PERMISSION FROM TEXAS INSTRUMENTS.

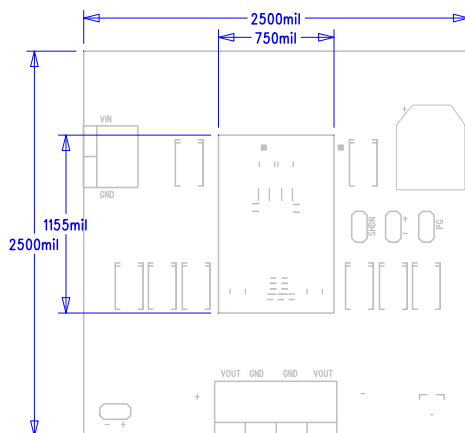

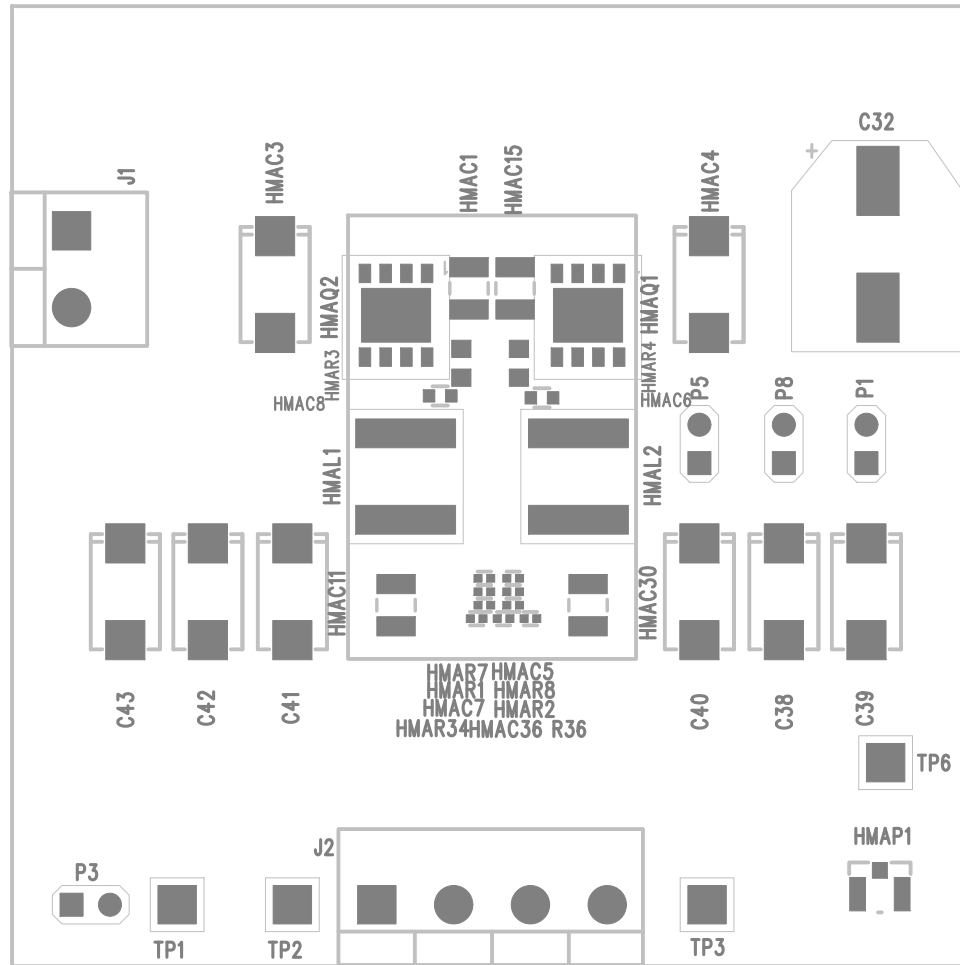

TEXAS INSTRUMENTS		Copper Layer Name				Silkscreen		Mask		Assembly		Fab Drawing
		Top	Internal		Bot	Top	Bot	Top	Bot	Top	Bot	
Board No. PMP6552	Rev. A									TA		
Date: 1/10/2011	Filename:	Engineer: T Zhou	PCB Dsgnr: T Zhou	Modified Date: 1/10/2011					Time Stamp: 09:08:41			



Texas Instruments
PMP6552 REV A

2011

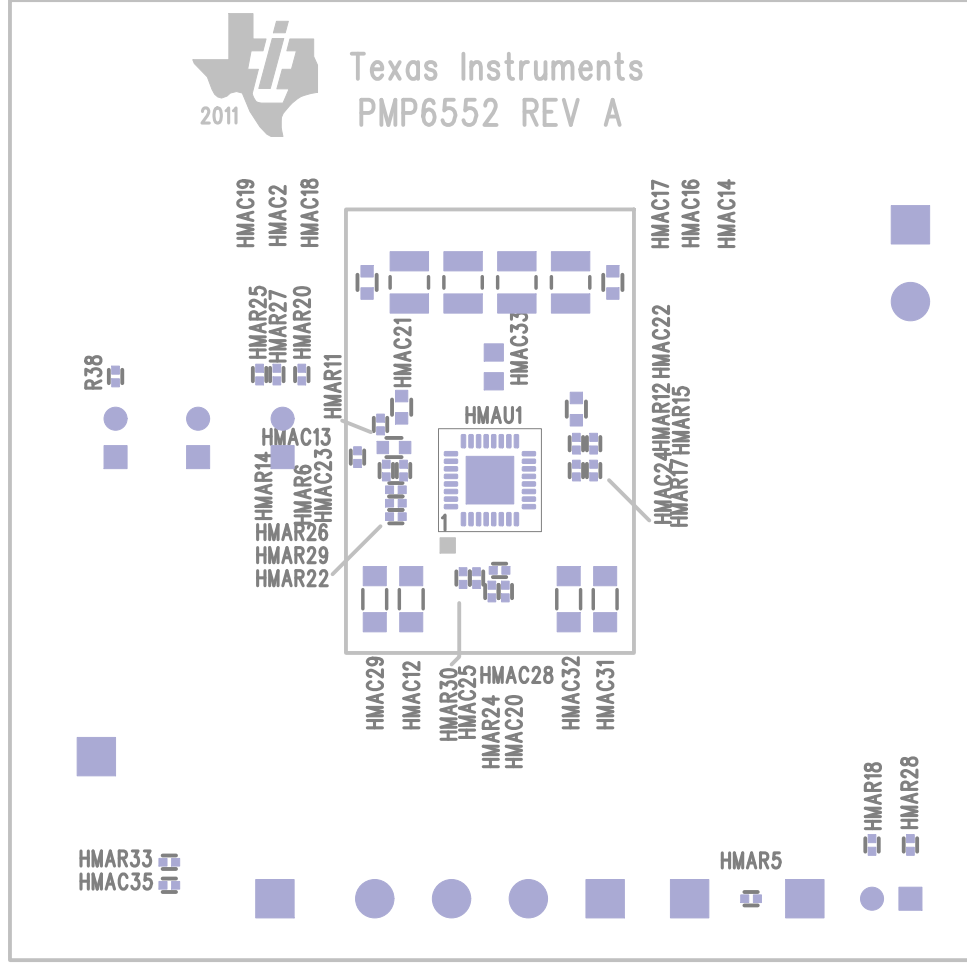

Date: 1/10/2011		Filename:		Engineer: T Zhou		PCB Design: T Zhou		Modified Date: 1/10/2011		Time Stamp: 09:08:41	
Board No. PMP6552		Rev. A		Top		Internal		Bot			
				Copper Layer Name		Silkscreen		Mask		Assembly	
										Bot	
										Top	
										Bot	

IMPORTANT NOTICE FOR TI REFERENCE DESIGNS

Texas Instruments Incorporated ("TI") reference designs are solely intended to assist designers ("Designer(s)") who are developing systems that incorporate TI products. TI has not conducted any testing other than that specifically described in the published documentation for a particular reference design.

TI's provision of reference designs and any other technical, applications or design advice, quality characterization, reliability data or other information or services does not expand or otherwise alter TI's applicable published warranties or warranty disclaimers for TI products, and no additional obligations or liabilities arise from TI providing such reference designs or other items.

TI reserves the right to make corrections, enhancements, improvements and other changes to its reference designs and other items.

Designer understands and agrees that Designer remains responsible for using its independent analysis, evaluation and judgment in designing Designer's systems and products, and has full and exclusive responsibility to assure the safety of its products and compliance of its products (and of all TI products used in or for such Designer's products) with all applicable regulations, laws and other applicable requirements. Designer represents that, with respect to its applications, it has all the necessary expertise to create and implement safeguards that (1) anticipate dangerous consequences of failures, (2) monitor failures and their consequences, and (3) lessen the likelihood of failures that might cause harm and take appropriate actions. Designer agrees that prior to using or distributing any systems that include TI products, Designer will thoroughly test such systems and the functionality of such TI products as used in such systems. Designer may not use any TI products in life-critical medical equipment unless authorized officers of the parties have executed a special contract specifically governing such use. Life-critical medical equipment is medical equipment where failure of such equipment would cause serious bodily injury or death (e.g., life support, pacemakers, defibrillators, heart pumps, neurostimulators, and implantables). Such equipment includes, without limitation, all medical devices identified by the U.S. Food and Drug Administration as Class III devices and equivalent classifications outside the U.S.

Designers are authorized to use, copy and modify any individual TI reference design only in connection with the development of end products that include the TI product(s) identified in that reference design. HOWEVER, NO OTHER LICENSE, EXPRESS OR IMPLIED, BY ESTOPPEL OR OTHERWISE TO ANY OTHER TI INTELLECTUAL PROPERTY RIGHT, AND NO LICENSE TO ANY TECHNOLOGY OR INTELLECTUAL PROPERTY RIGHT OF TI OR ANY THIRD PARTY IS GRANTED HEREIN, including but not limited to any patent right, copyright, mask work right, or other intellectual property right relating to any combination, machine, or process in which TI products or services are used. Information published by TI regarding third-party products or services does not constitute a license to use such products or services, or a warranty or endorsement thereof. Use of the reference design or other items described above may require a license from a third party under the patents or other intellectual property of the third party, or a license from TI under the patents or other intellectual property of TI.

TI REFERENCE DESIGNS AND OTHER ITEMS DESCRIBED ABOVE ARE PROVIDED "AS IS" AND WITH ALL FAULTS. TI DISCLAIMS ALL OTHER WARRANTIES OR REPRESENTATIONS, EXPRESS OR IMPLIED, REGARDING THE REFERENCE DESIGNS OR USE OF THE REFERENCE DESIGNS, INCLUDING BUT NOT LIMITED TO ACCURACY OR COMPLETENESS, TITLE, ANY EPIDEMIC FAILURE WARRANTY AND ANY IMPLIED WARRANTIES OF MERCHANTABILITY, FITNESS FOR A PARTICULAR PURPOSE, AND NON-INFRINGEMENT OF ANY THIRD PARTY INTELLECTUAL PROPERTY RIGHTS.

TI SHALL NOT BE LIABLE FOR AND SHALL NOT DEFEND OR INDEMNIFY DESIGNERS AGAINST ANY CLAIM, INCLUDING BUT NOT LIMITED TO ANY INFRINGEMENT CLAIM THAT RELATES TO OR IS BASED ON ANY COMBINATION OF PRODUCTS AS DESCRIBED IN A TI REFERENCE DESIGN OR OTHERWISE. IN NO EVENT SHALL TI BE LIABLE FOR ANY ACTUAL, DIRECT, SPECIAL, COLLATERAL, INDIRECT, PUNITIVE, INCIDENTAL, CONSEQUENTIAL OR EXEMPLARY DAMAGES IN CONNECTION WITH OR ARISING OUT OF THE REFERENCE DESIGNS OR USE OF THE REFERENCE DESIGNS, AND REGARDLESS OF WHETHER TI HAS BEEN ADVISED OF THE POSSIBILITY OF SUCH DAMAGES.

TI's standard terms of sale for semiconductor products (<http://www.ti.com/sc/docs/stdterms.htm>) apply to the sale of packaged integrated circuit products. Additional terms may apply to the use or sale of other types of TI products and services.

Designer will fully indemnify TI and its representatives against any damages, costs, losses, and/or liabilities arising out of Designer's non-compliance with the terms and provisions of this Notice.

Mailing Address: Texas Instruments, Post Office Box 655303, Dallas, Texas 75265
Copyright © 2016, Texas Instruments Incorporated