

### Photo of the prototype

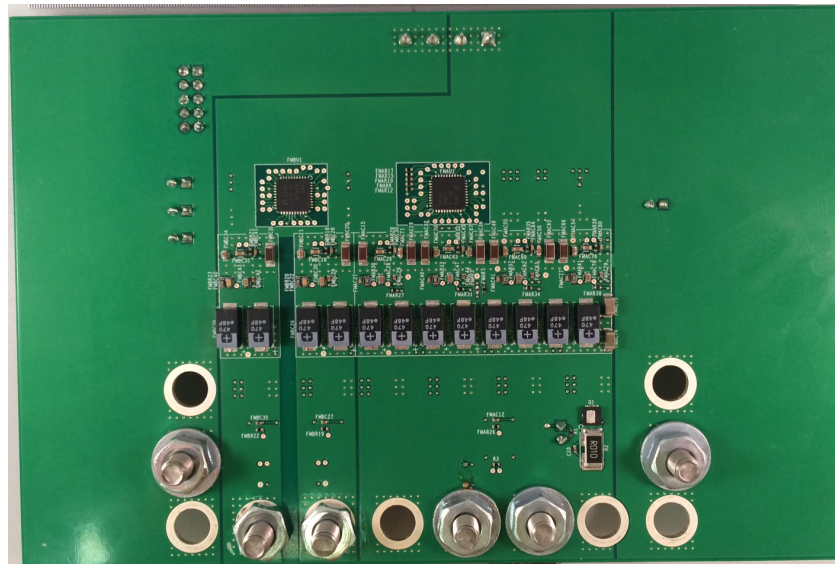

## 1 TPS53647 startup and shutdown

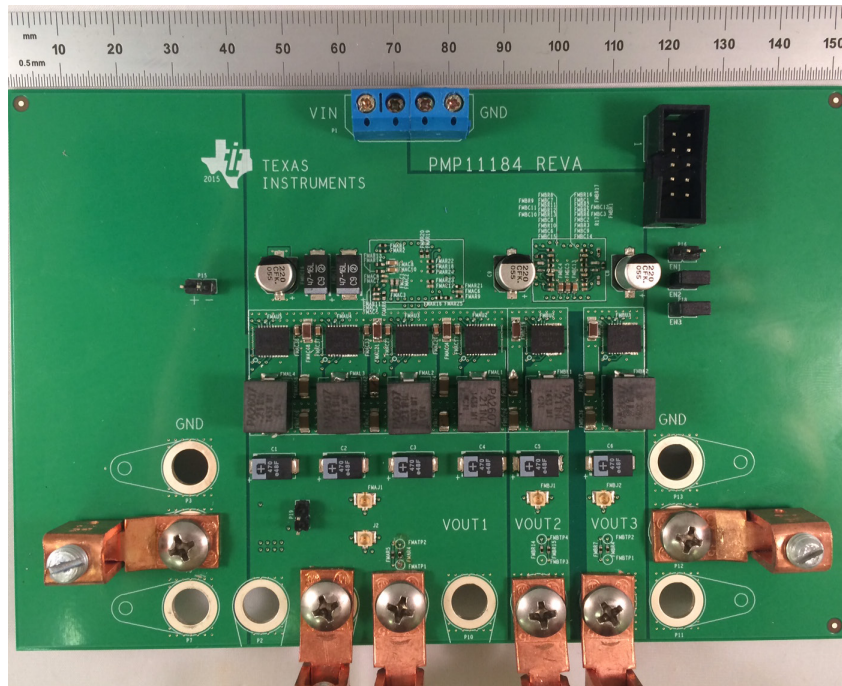
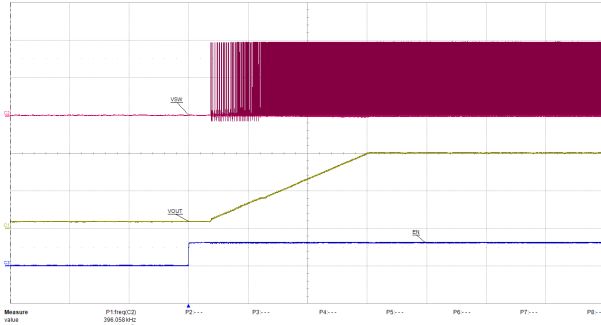

Turn-on, 10Vin, 1.0Vout1

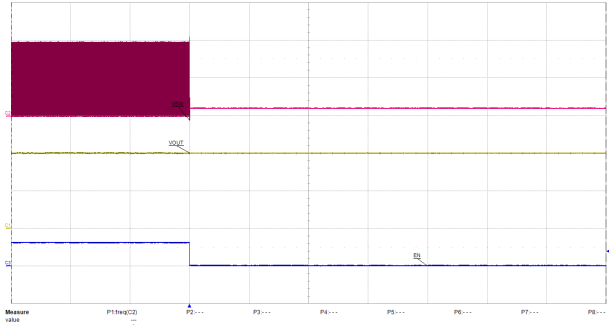

Turn-off, 10Vin, 1.0Vout1

## 2 TPS53647 ripple

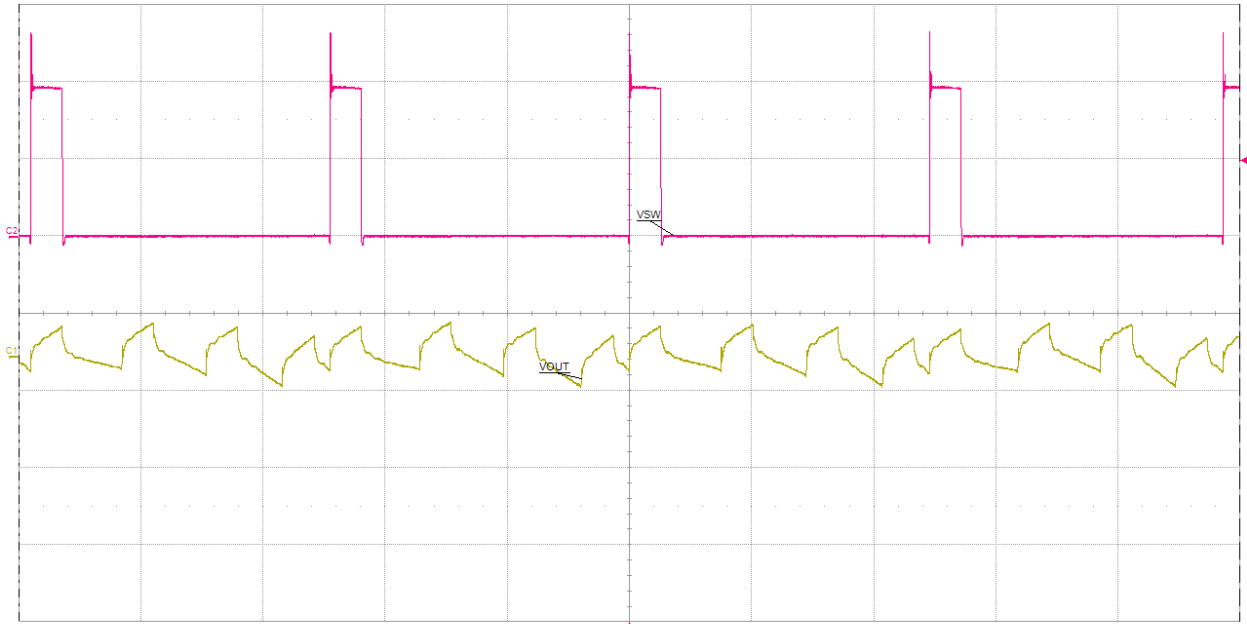

Measure value status	P1.freq(C2) 416.3133 kHz	P2:---	P3:---	P4:---	P5:---	P6:---	P7:---	P8:---
C1 BwL AC1M 10.0 mV/div -5.800 mV	C2 DC1M 5.00 V/div 4.920 V ofst	Timebase 0.00 $\mu$ s		Trigger C2 DC				
		1.00 $\mu$ s/div		Auto 4.95 V				
		25 kS		2.5 GS/s				
				Edge				
				Positive				

10Vin, 1.0Vout1, 60A Load, 400kHz, 8mVpp

### 3 TPS53647 transient

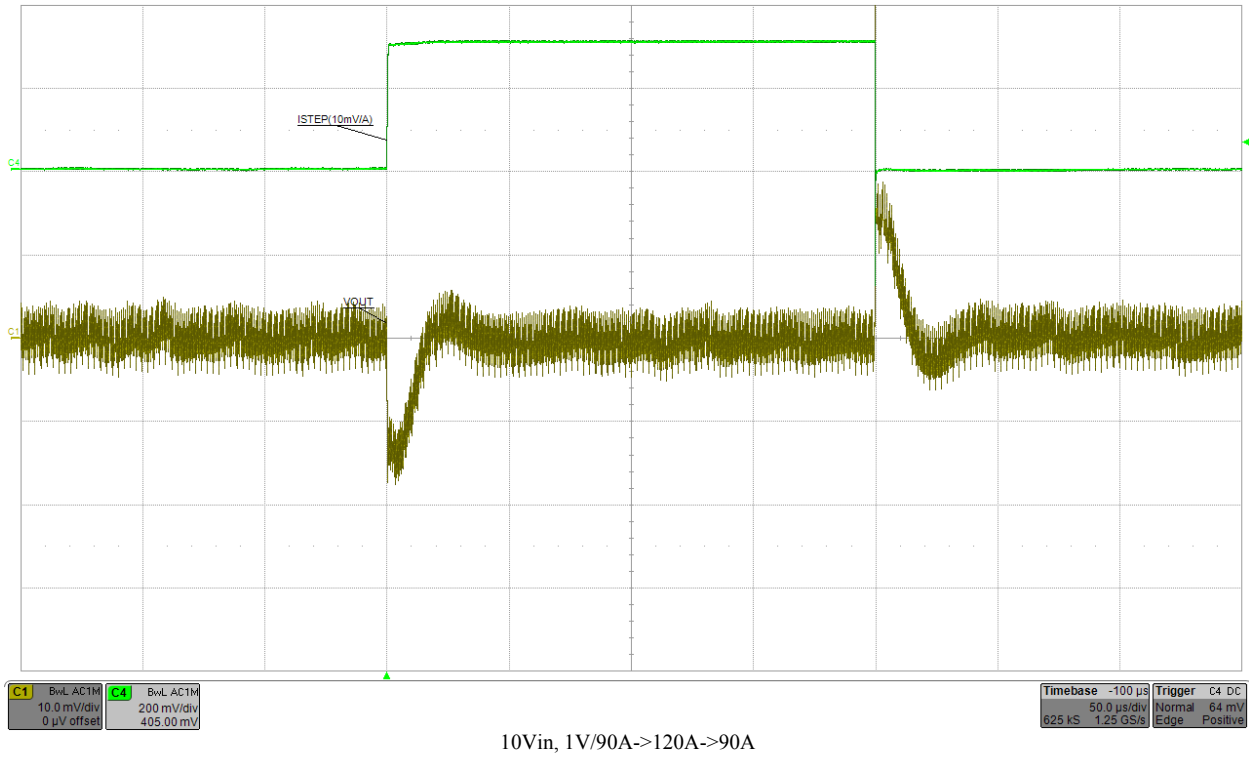

### 4 TPS53647 Bode plot

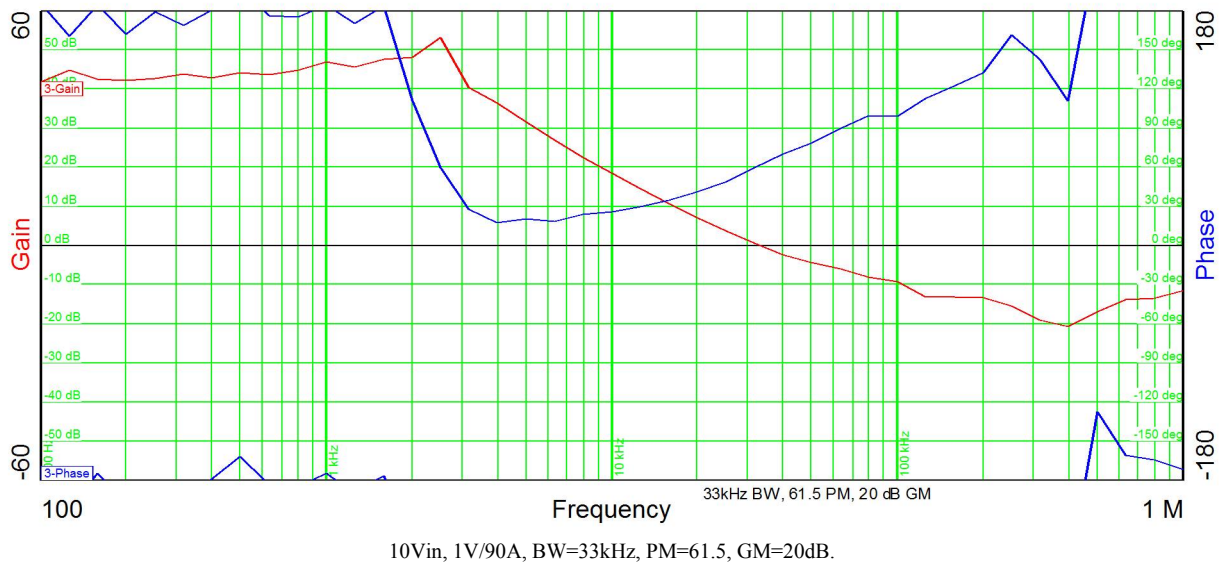

### 5 TPS53647 efficiency

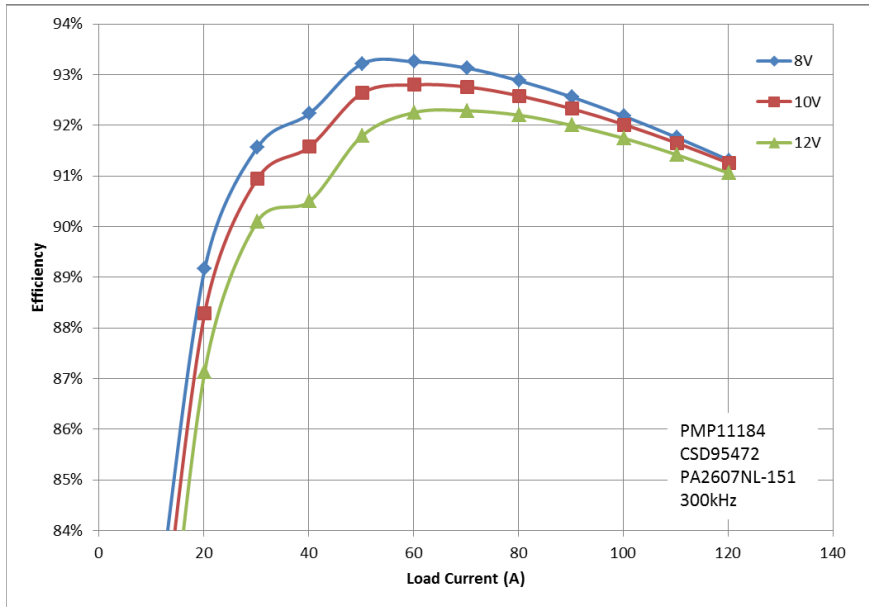

### 6 TPS53647 thermal

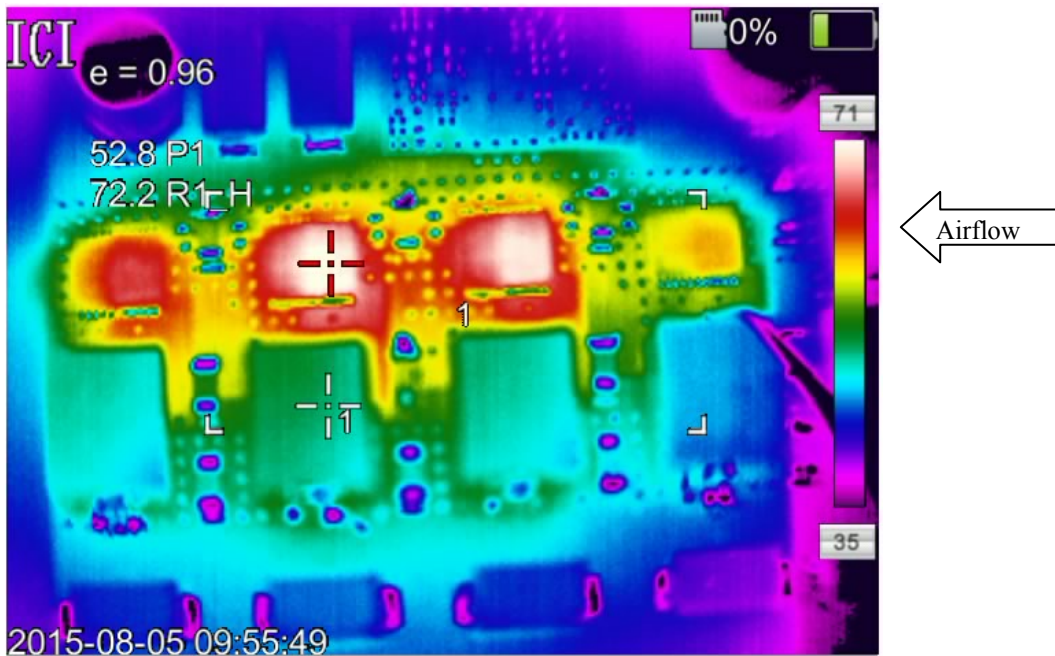

PMP11184 was tested at 10Vin, 1V/120A, 300kHz, 200LFM, Room Temperature.

## 7 TPS40428 startup and shutdown

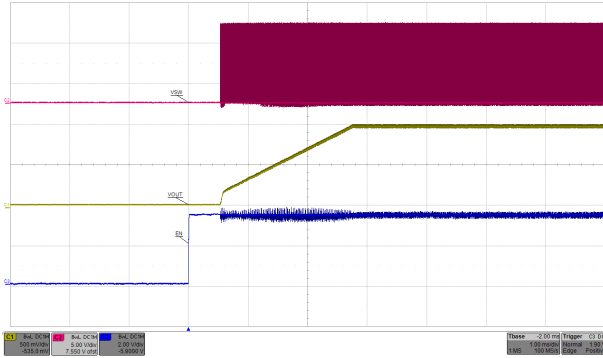

Turn-on, 10Vin, 1.0Vout2

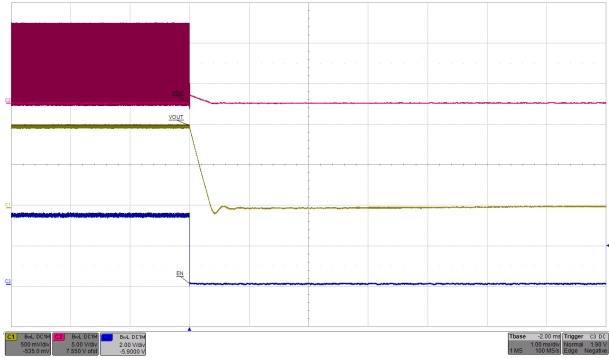

Turn-off, 10Vin, 1.0Vout2

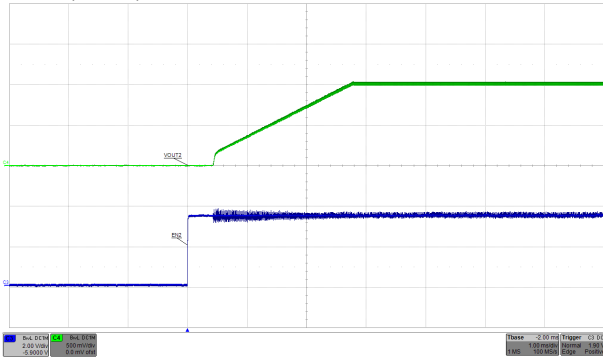

Turn-on, 10Vin, 1.0Vout3

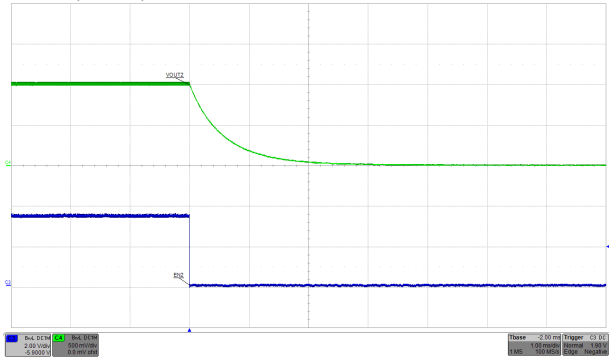

Turn-off, 10Vin, 1.0Vout3

## 8 TPS40428 ripple

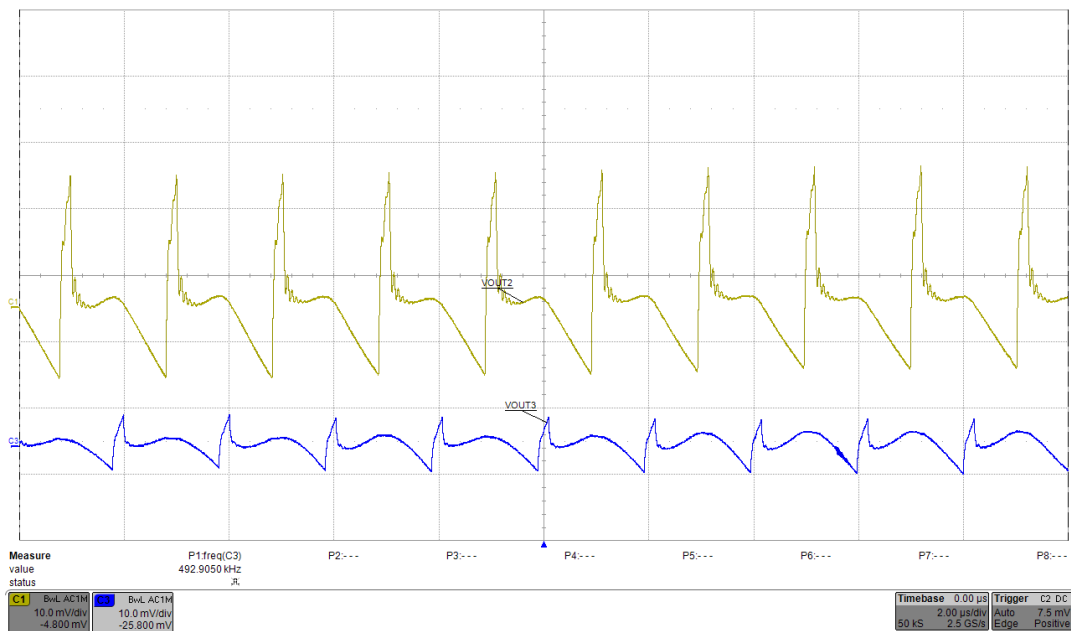

10Vin, 1Vout, 500kHz, Vout2 (original), Vout3 (add 2x 100uF, 10V, 1206)

## 9 TPS40428 transient

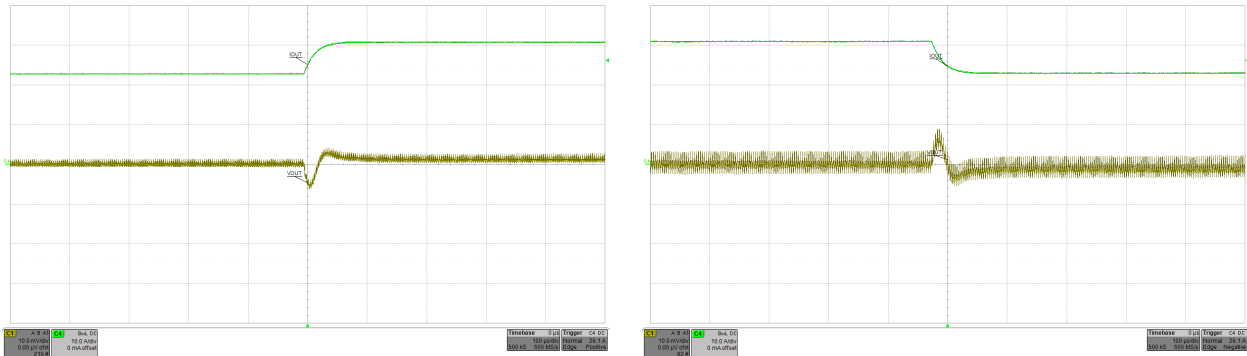

10Vin, 1V/22.5A->30A->22.5A

## 10 TPS40428 Bode plot

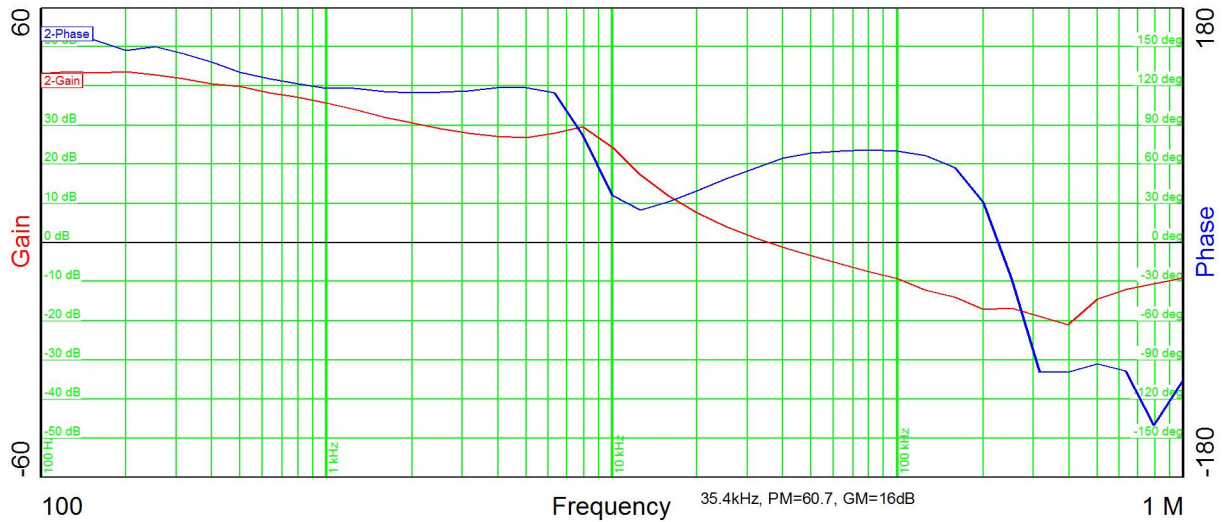

10Vin, 1V/30A, BW=35.4kHz, PM=60.7, GM=16dB.

## 11 TPS40428 efficiency

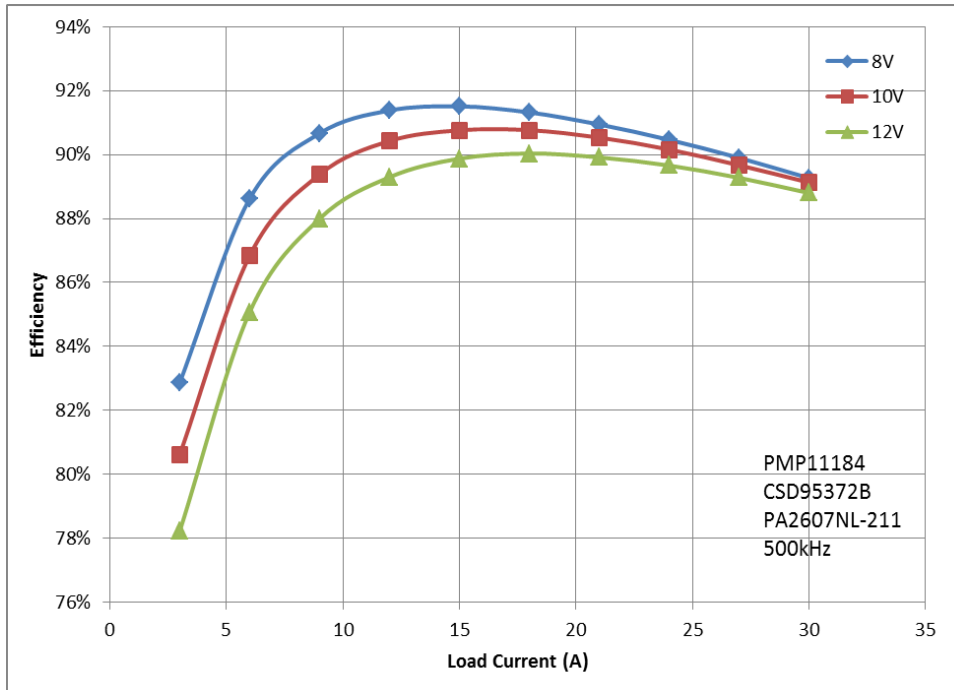

## 12 TPS40428 thermal



Test Conditions: 10VIN-1V30A-1V30A-500KHZ-250LFM

## IMPORTANT NOTICE AND DISCLAIMER

TI PROVIDES TECHNICAL AND RELIABILITY DATA (INCLUDING DATASHEETS), DESIGN RESOURCES (INCLUDING REFERENCE DESIGNS), APPLICATION OR OTHER DESIGN ADVICE, WEB TOOLS, SAFETY INFORMATION, AND OTHER RESOURCES "AS IS" AND WITH ALL FAULTS, AND DISCLAIMS ALL WARRANTIES, EXPRESS AND IMPLIED, INCLUDING WITHOUT LIMITATION ANY IMPLIED WARRANTIES OF MERCHANTABILITY, FITNESS FOR A PARTICULAR PURPOSE OR NON-INFRINGEMENT OF THIRD PARTY INTELLECTUAL PROPERTY RIGHTS.

These resources are intended for skilled developers designing with TI products. You are solely responsible for (1) selecting the appropriate TI products for your application, (2) designing, validating and testing your application, and (3) ensuring your application meets applicable standards, and any other safety, security, or other requirements. These resources are subject to change without notice. TI grants you permission to use these resources only for development of an application that uses the TI products described in the resource. Other reproduction and display of these resources is prohibited. No license is granted to any other TI intellectual property right or to any third party intellectual property right. TI disclaims responsibility for, and you will fully indemnify TI and its representatives against, any claims, damages, costs, losses, and liabilities arising out of your use of these resources.

TI's products are provided subject to TI's Terms of Sale (<https://www.ti.com/legal/termsofsale.html>) or other applicable terms available either on [ti.com](https://www.ti.com) or provided in conjunction with such TI products. TI's provision of these resources does not expand or otherwise alter TI's applicable warranties or warranty disclaimers for TI products.

Mailing Address: Texas Instruments, Post Office Box 655303, Dallas, Texas 75265  
Copyright © 2021, Texas Instruments Incorporated